

Plat of Survey

of

Lot 19 of Block 3 of Chestnut Ridge Subdivision West,

located in the Southwest 1/4 of Section 13, Town 2 North, Range 16 East, City of Delavan, Walworth County, Wisconsin.

Surveyed for: Russ & Ruth Shehan  
1328 Whispering Pines Drive  
Delavan, Wisconsin. 53115

Whispering Pines Drive (66' Wide)

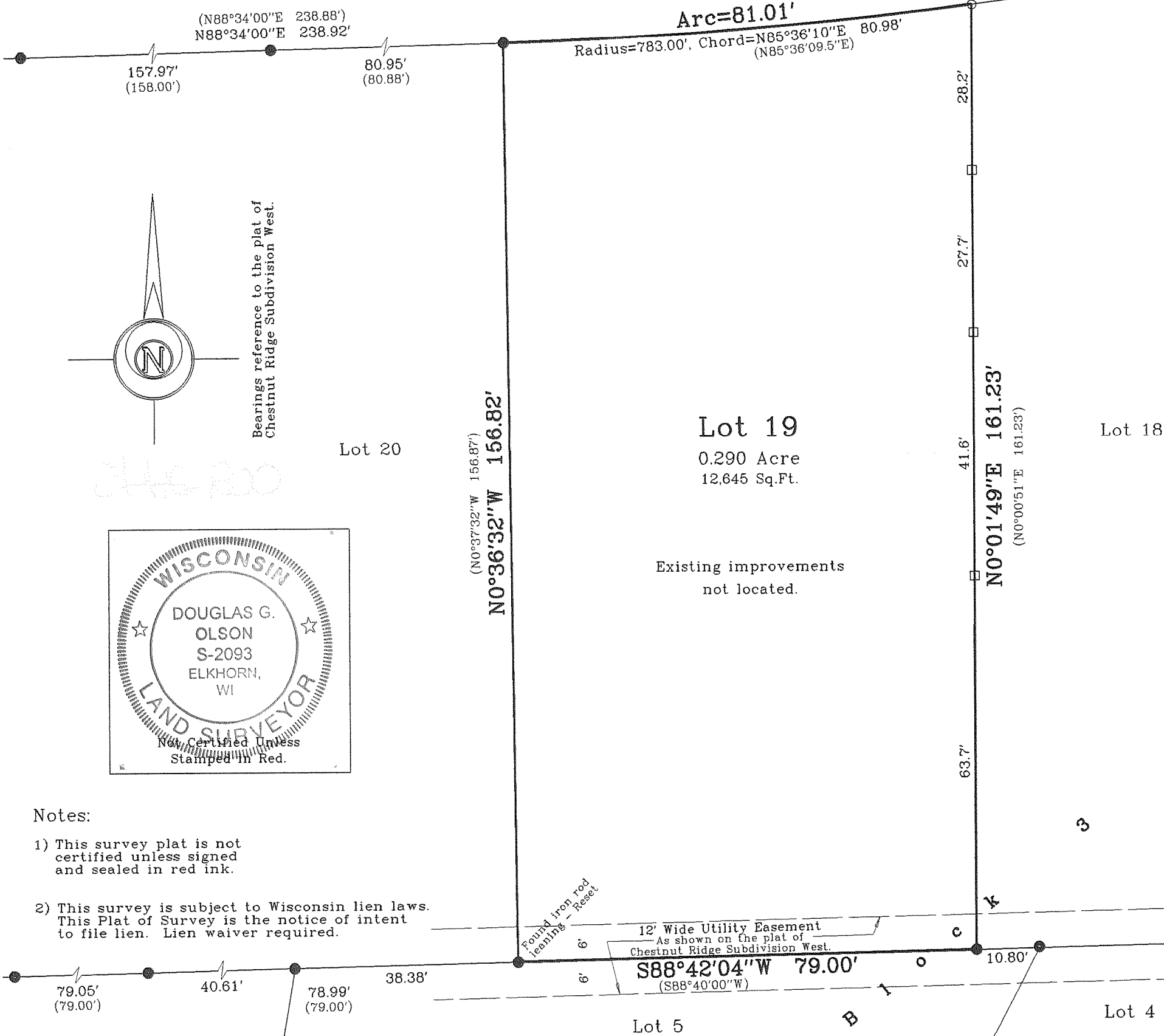
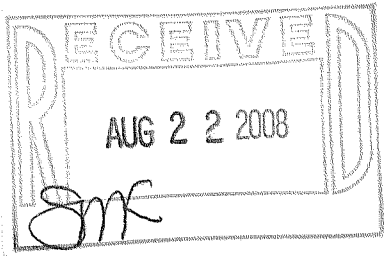

- Notes:
- 1) This survey plat is not certified unless signed and sealed in red ink.
  - 2) This survey is subject to Wisconsin lien laws. This Plat of Survey is the notice of intent to file lien. Lien waiver required.

Copyright c 2008, Jensen & Olson Land Surveying, LLC.  
All rights reserved. No part of this survey plat may be reproduced or transmitted in any form by any means - graphic, electronic, or mechanical, including photocopying, tracing, or information storage and retrieval systems - without permission in writing from Douglas G. Olson, Jensen & Olson Land Surveying, LLC.

I, Douglas G. Olson, Wisconsin Registered Land Surveyor, do hereby certify that this survey was performed by me or under my direction in full compliance with the owner's/agent's instructions and Chapter A-E 7 of the Wisconsin Administrative Code "Minimum Standards for Property Surveys" and that this map is an accurate representation thereof to the best of my knowledge and belief.

Douglas G. Olson  
Wisconsin Registered Land Surveyor - 2093